Canto

Außerlesener Paduanen und Galliarden

Erster Theil.

Darinn 24. liebliche Paduanen und auch so viel Galliarden zu fünff Stimmen auff allerley Instrumenten / und insonderheit auf Fiolen zu gebrauchen / verfasset.

Hiebevor nie in Truck außgegangen / jetzt aber allen der edlen Music Liebhabern (so den Text nicht brauchen) zu Nutz und Frommen colligirt / und mit Verlegung an Tag gegeben /

Durch

Zachariam Füllsack und Christian Hildebrandt /
eines Erbaren Raths der löblichen Statt Hamburg bestellte Instrumentisten.

1607
Hamburg / bey Philip von Ohr

Typeset by Ulrich Alpers, 2006

Contents

1a. Paduana

Melchior Borchgrevinck

5

10

15

20

1b. Galliard
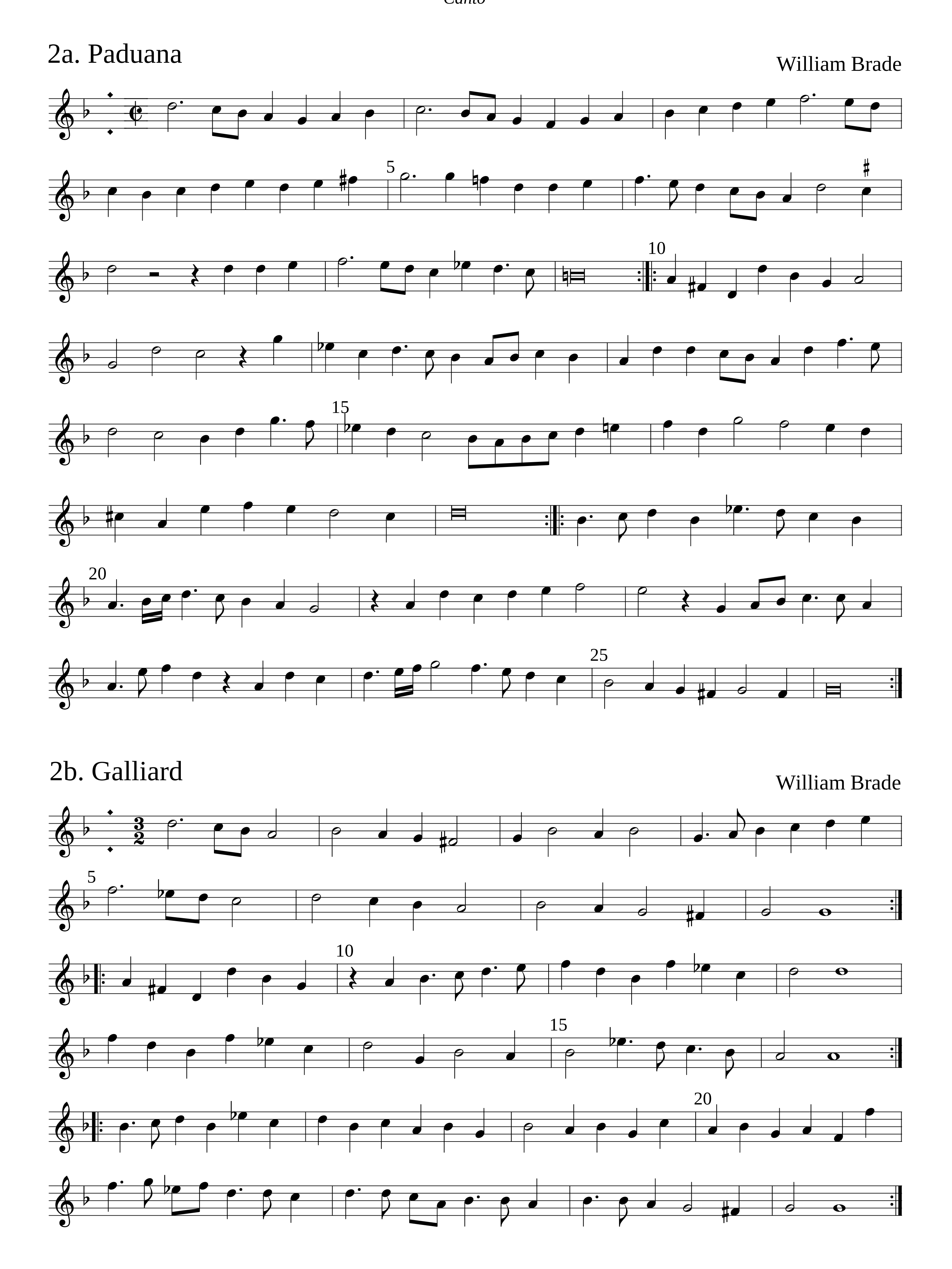
Jacob Praetorius

5

10
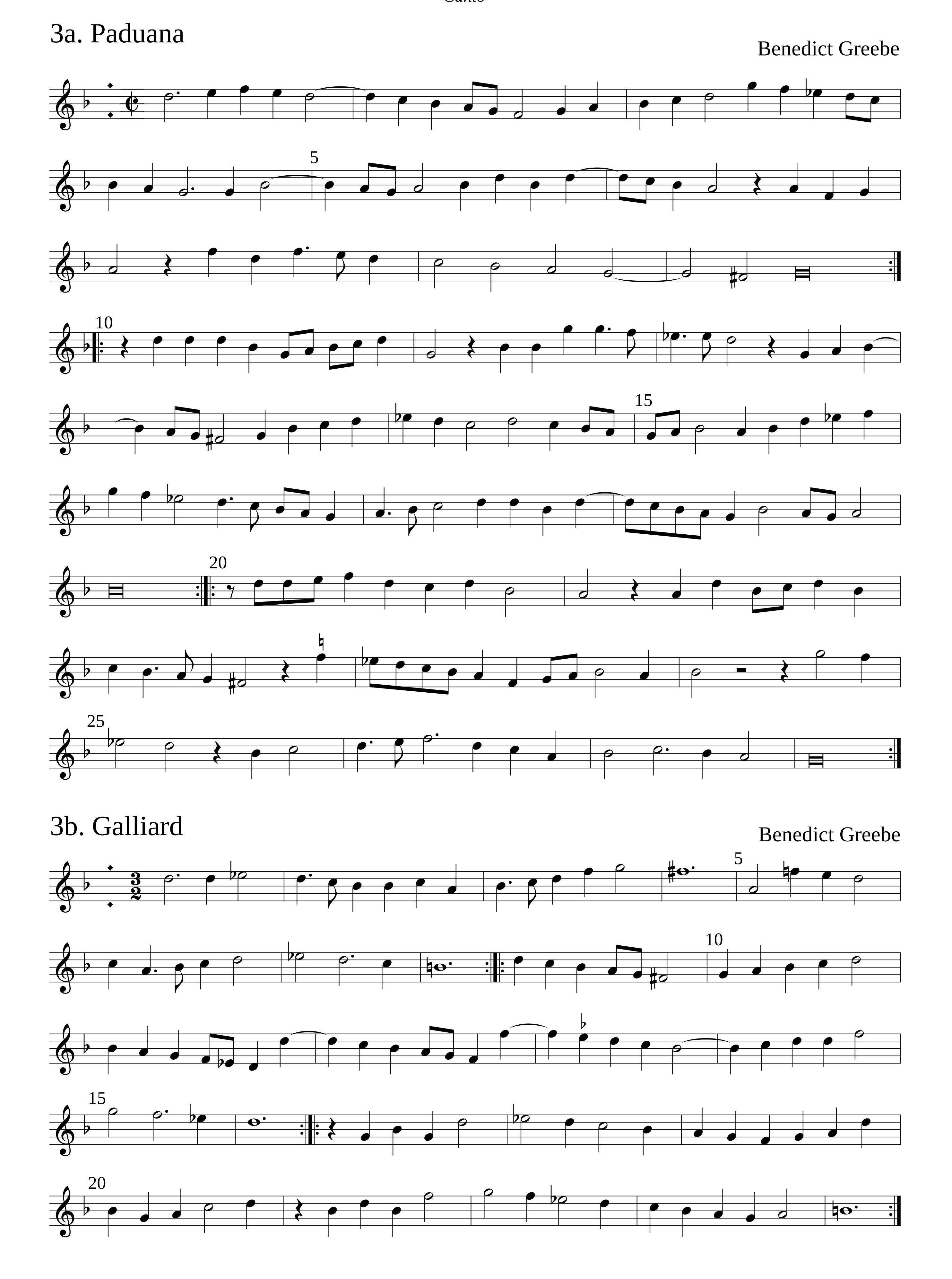
15

20


2a. Paduana
William Brade
5
10
15
20
25
2b. Galliard
William Brade
5
10
15
20

3a. Paduana

Benedict Greebe



3b. Galliard

Benedict Greebe

4a. Paduana

Melchior Borchgrevinck

5

10

15

20

4b. Galliard

Melchior Borchgrevinck

5

10

15

20

25

5a. Paduana

Peter Philips

5

10

15

20

5b. Galliard

(Peter Philips)

5
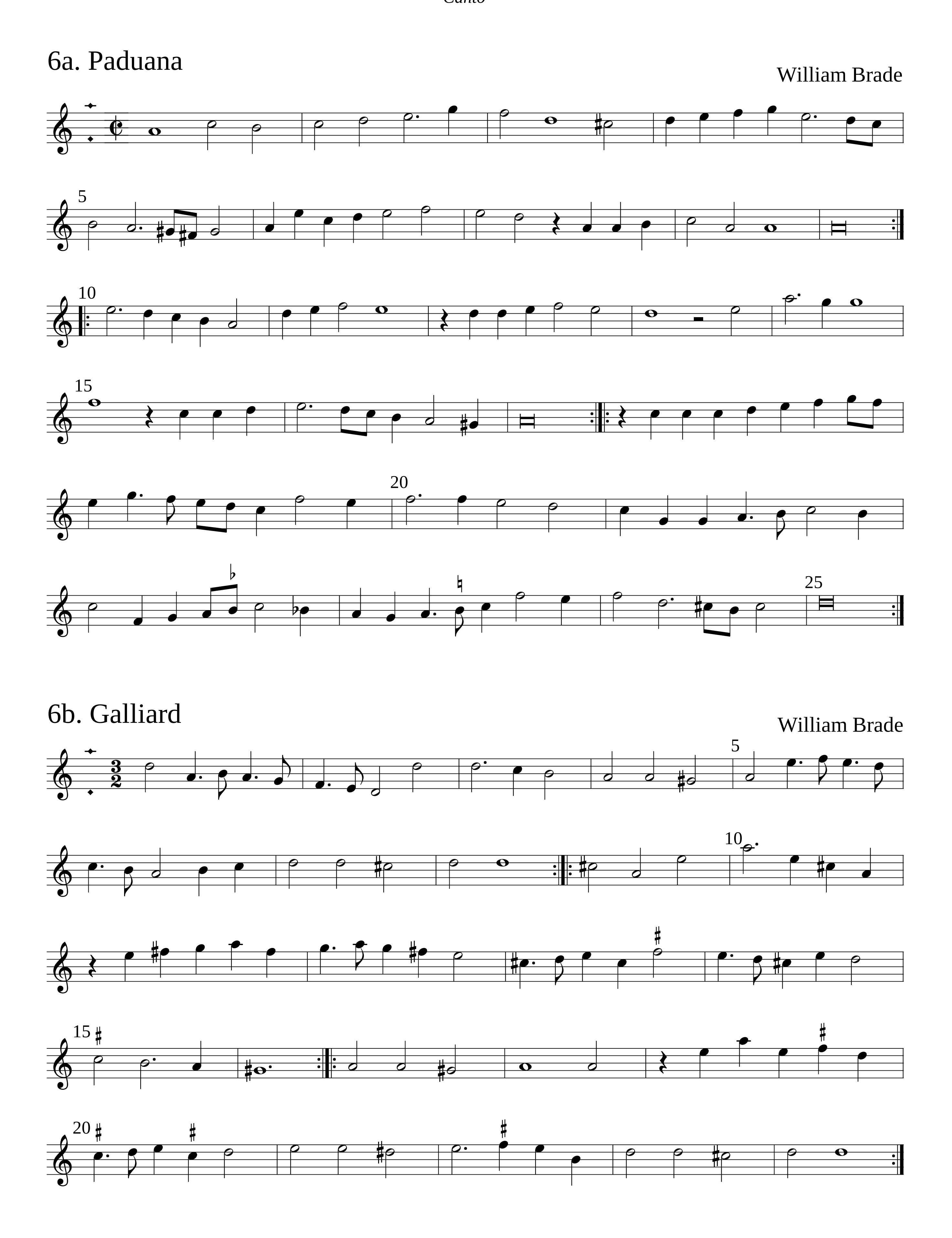
10

15

20

6a. Paduana

William Brade



6b. Galliard

William Brade

7a. Paduana

Anonymus

5

10

15

20

7b. Galliard

Anonymus

5
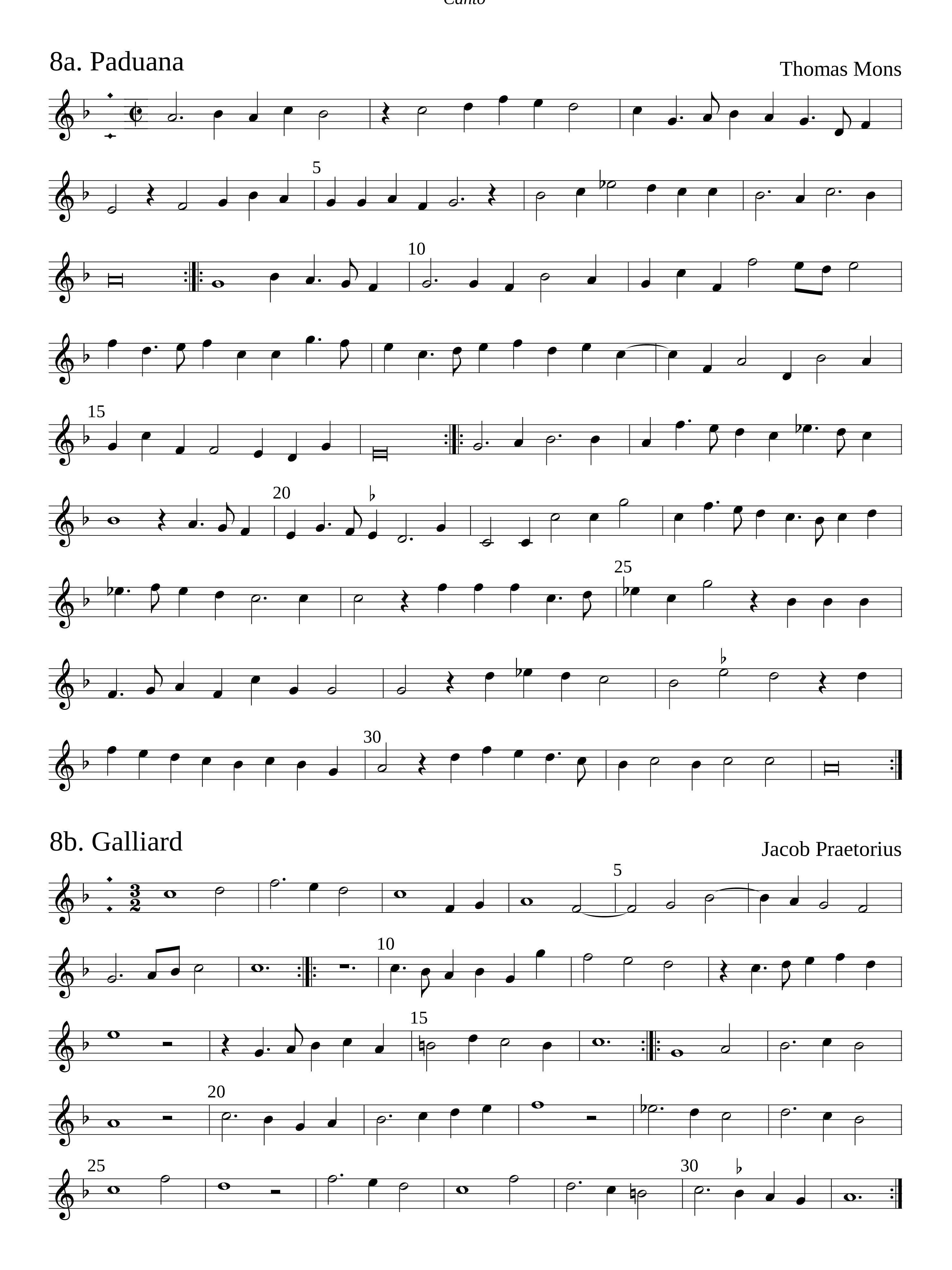
10
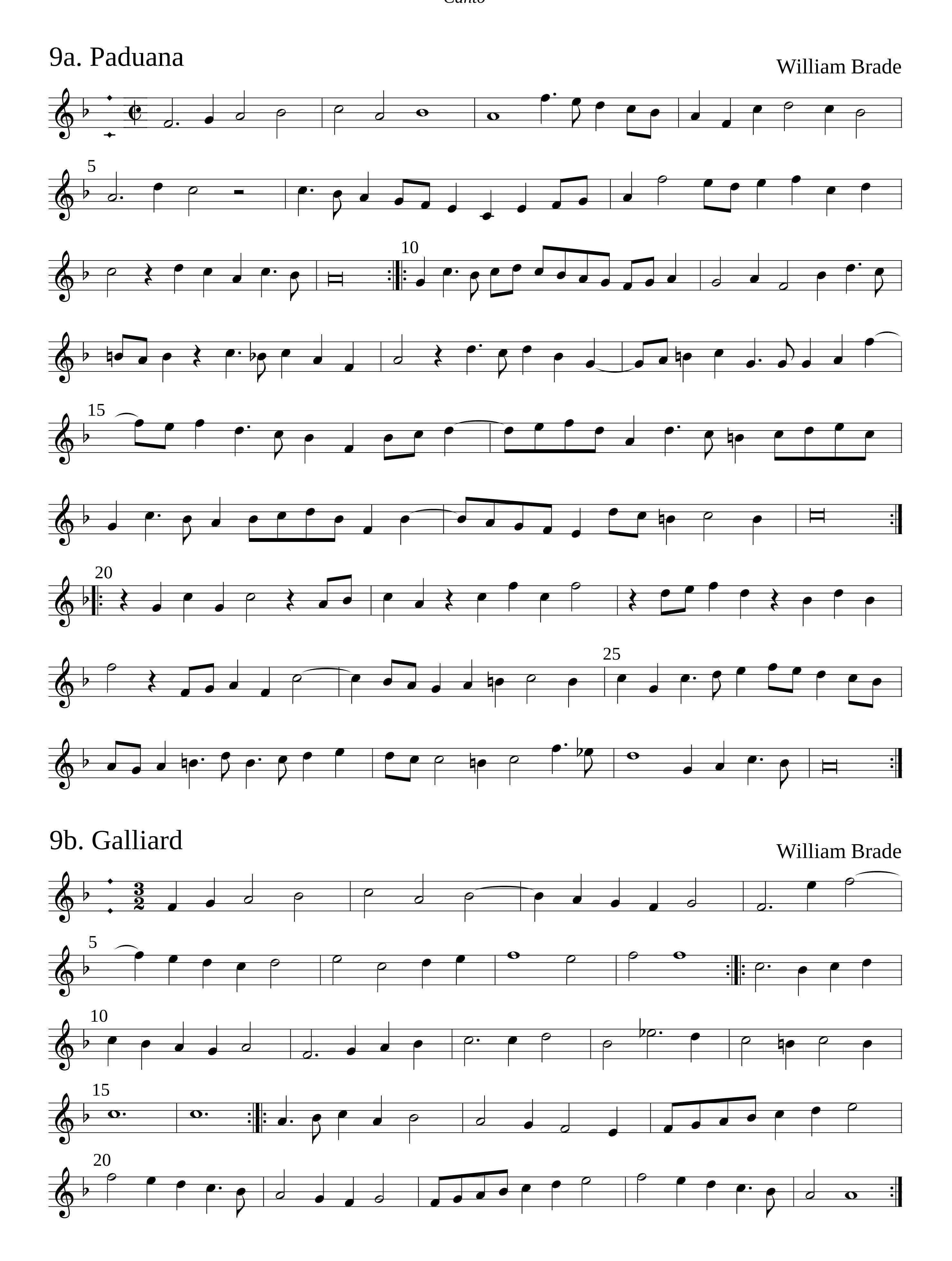
15

20

25

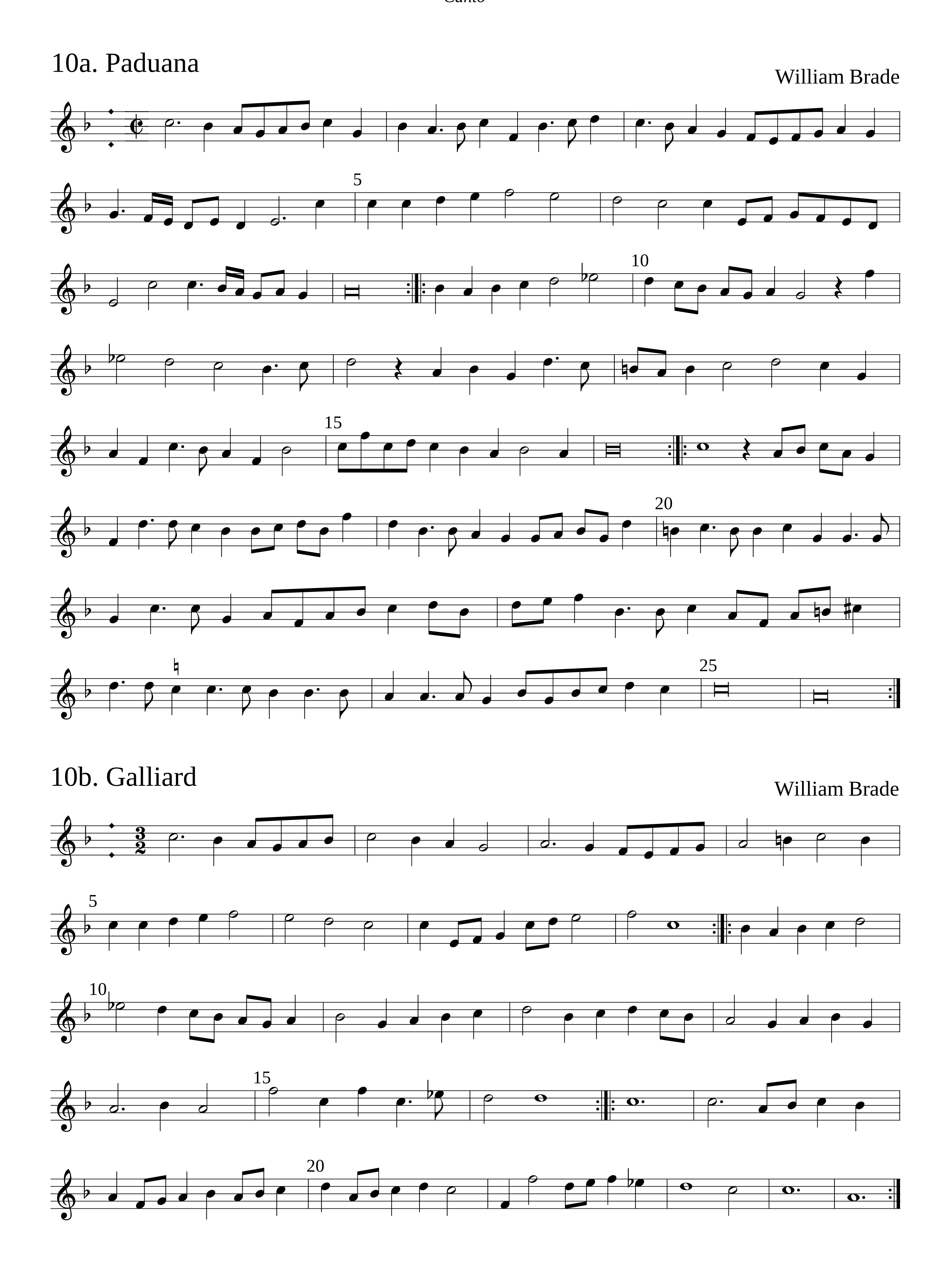
30


8a. Paduana
Thomas Mons
5
10
15
20
25
30
8b. Galliard
Jacob Praetorius
5
10
15
20
25
30


9a. Paduana
William Brade
9b. Galliard
William Brade

10a. Paduana

William Brade
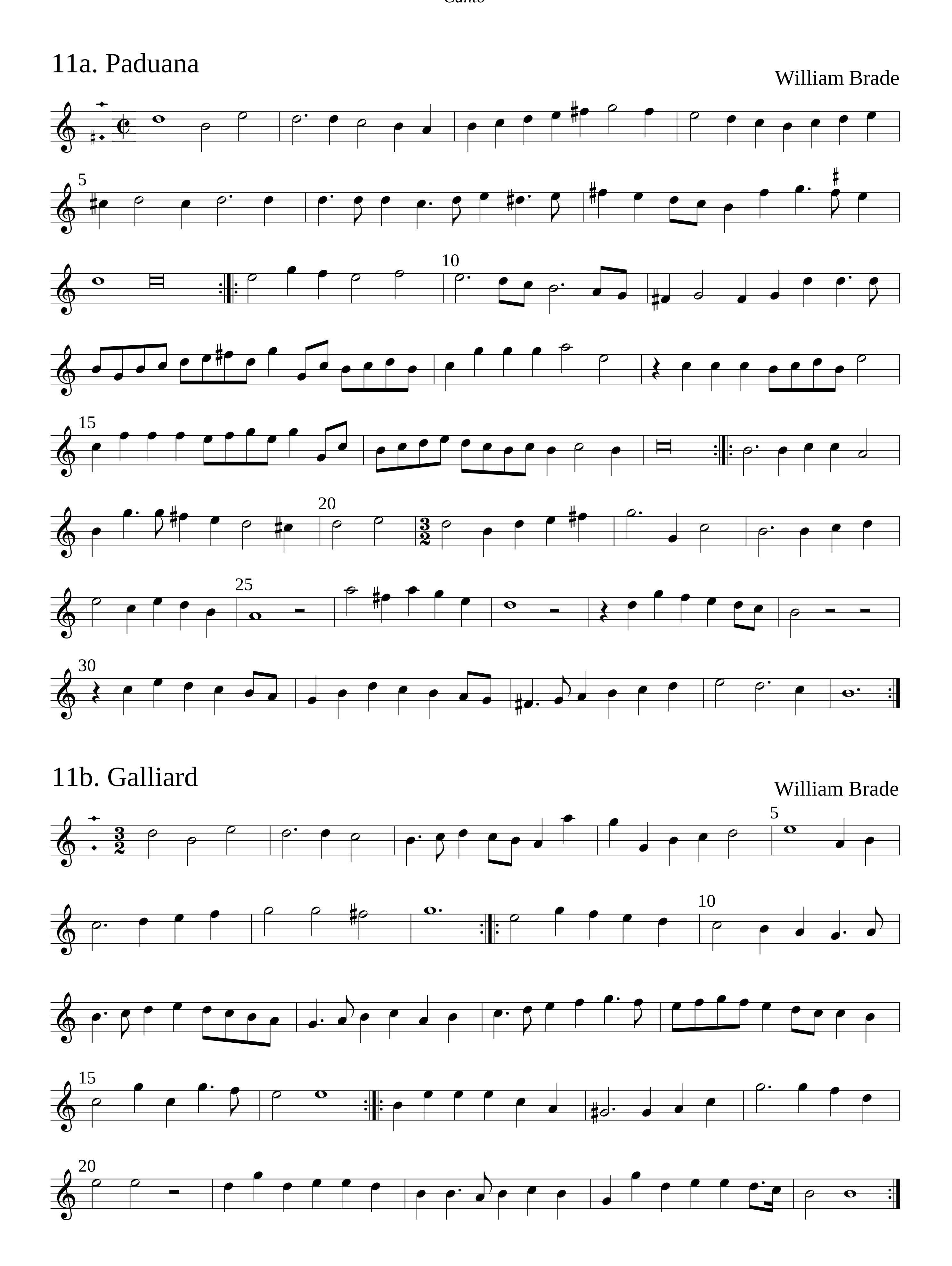


10b. Galliard

William Brade

11a. Paduana

William Brade
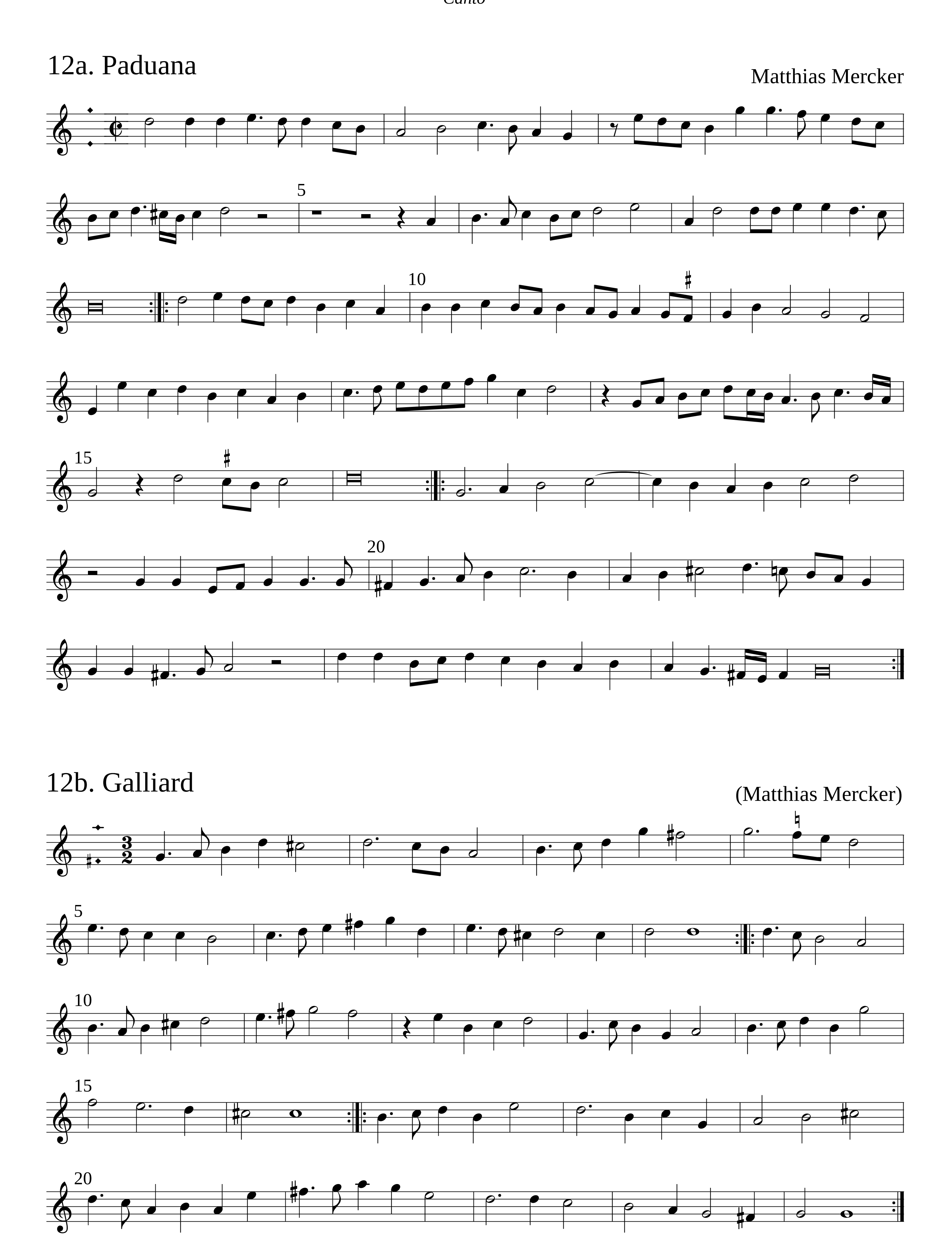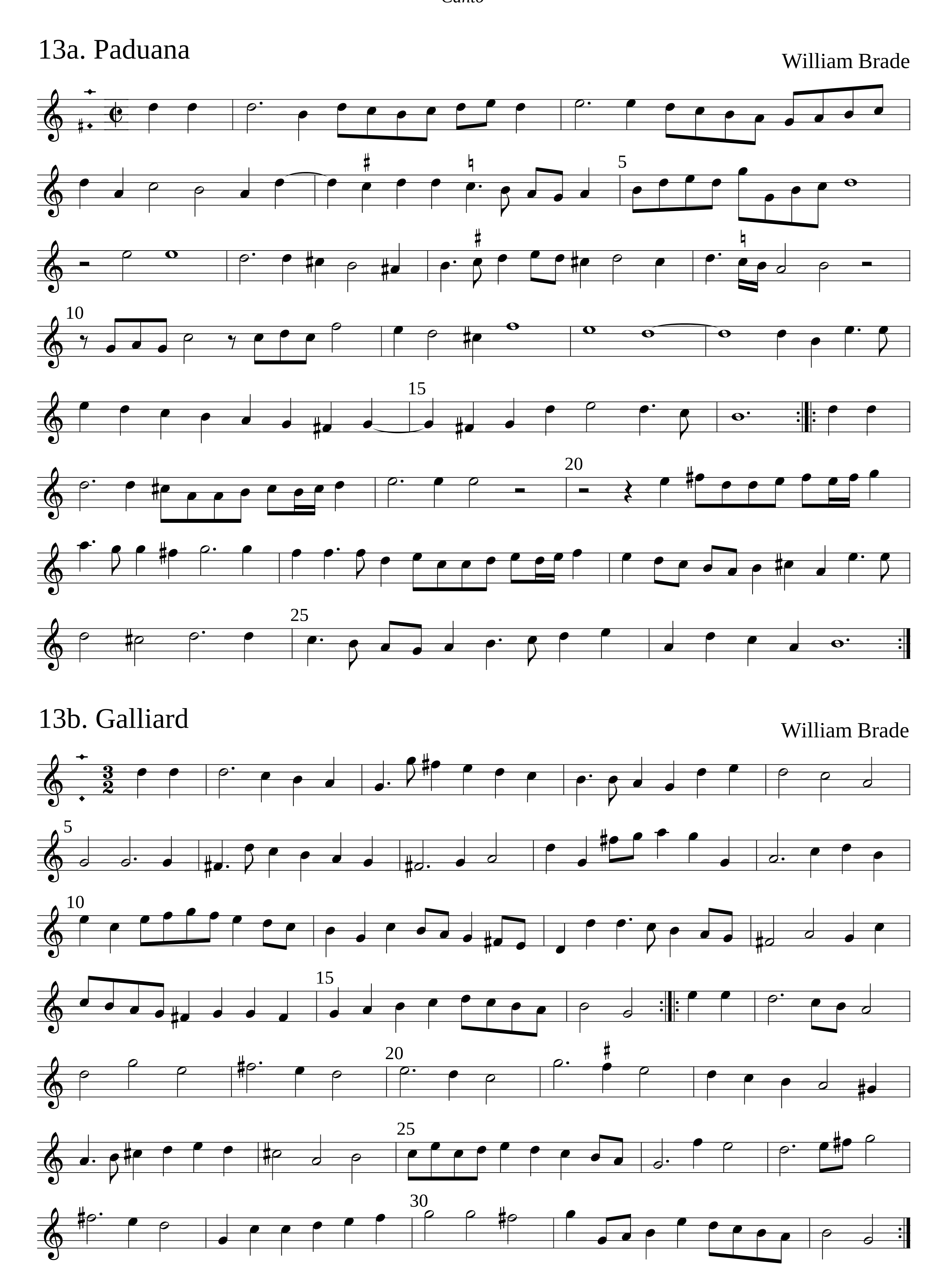


12a. Paduana

Matthias Mercker

12b. Galliard

(Matthias Mercker)




13a. Paduana
William Brade
13b. Galliard
William Brade

14a. Paduana

Johann Sommer

5

10

15

20

14b. Galliard

James Harding

5

10

15
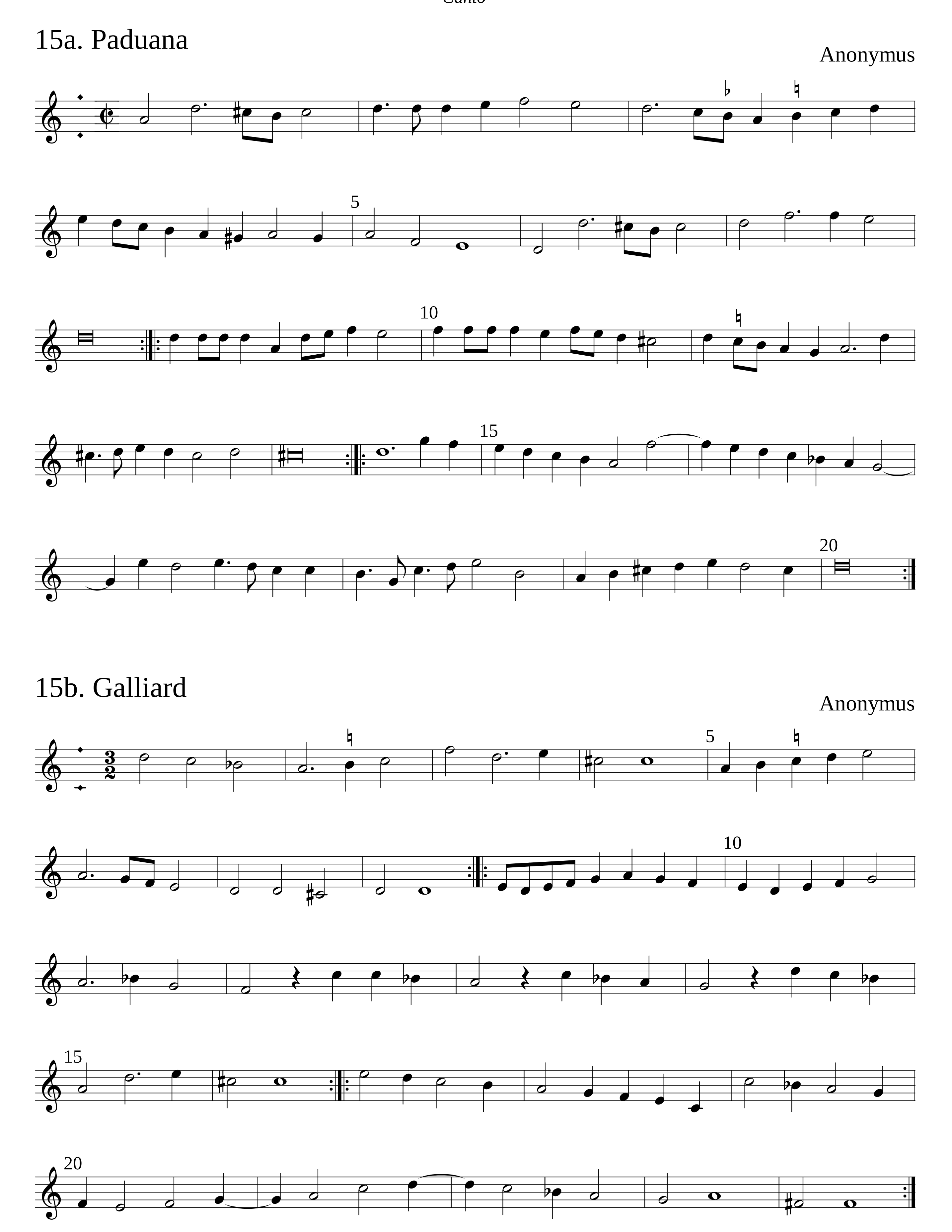
20
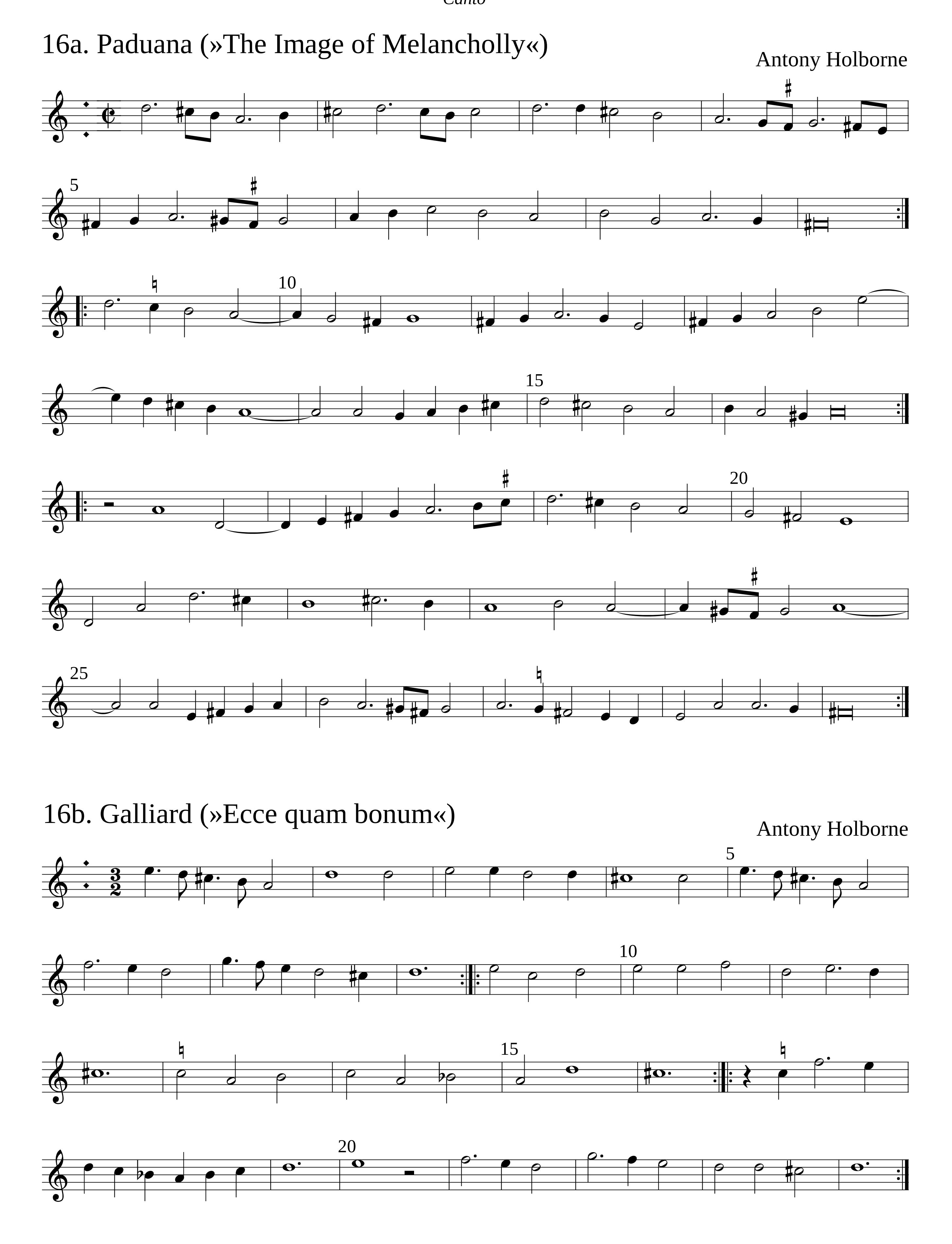
15a. Paduana

Anonymus

15b. Galliard
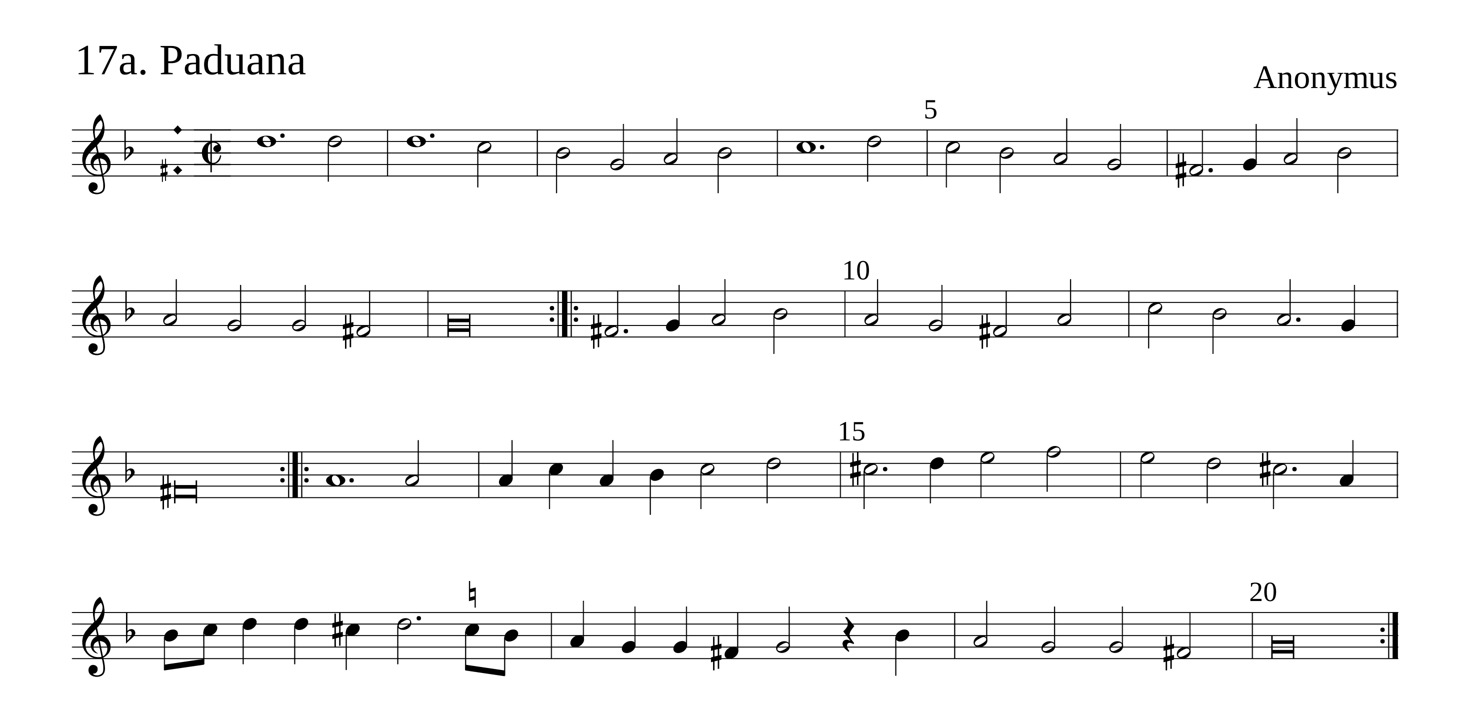
Anonymus




16a. Paduana (»The Image of Melancholly«)
Antony Holborne
16b. Galliard (»Ecce quam bonum«)
Antony Holborne

17a. Paduana

Anonymus



17b. Galliard
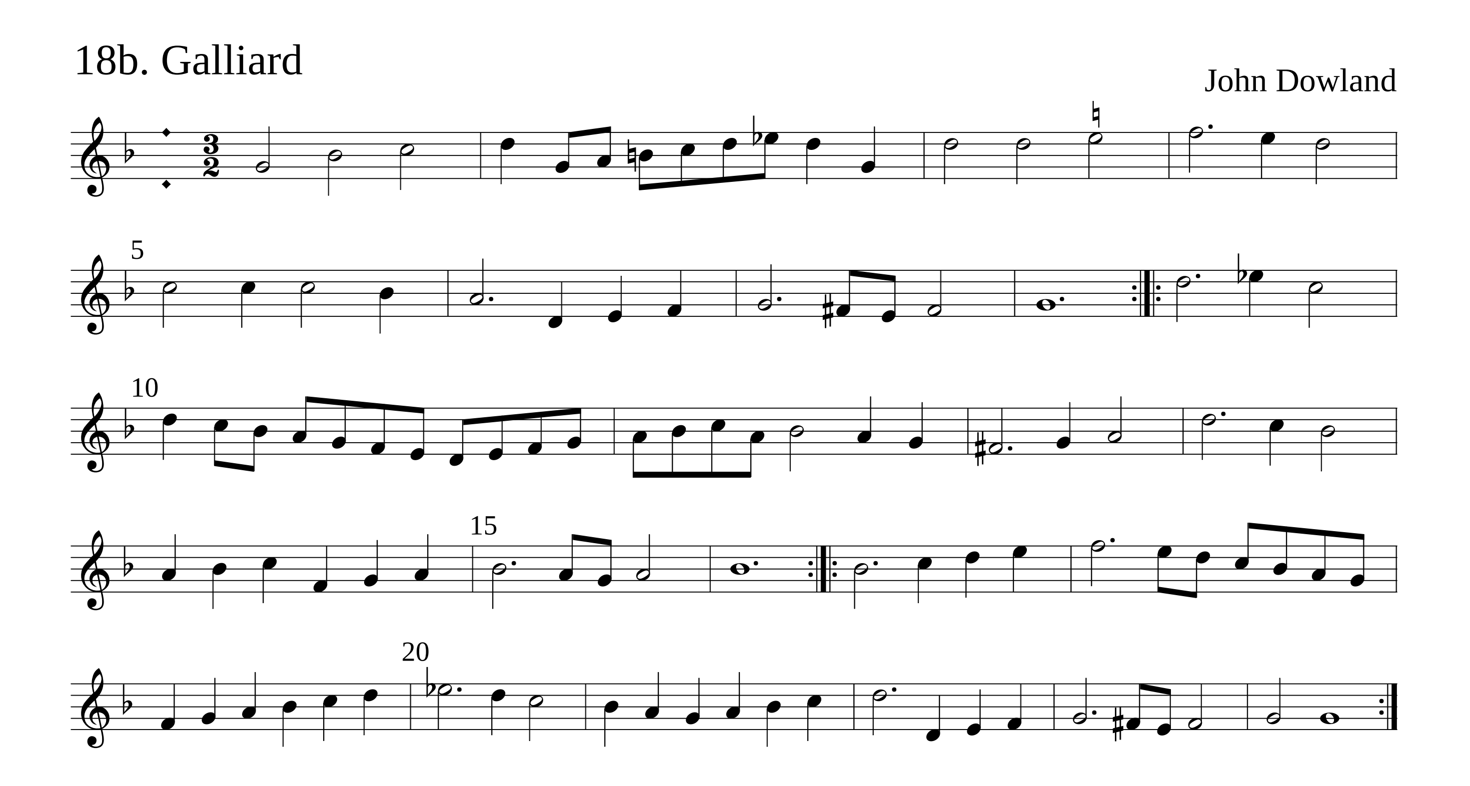
Thomas Mons

18a. Paduana (»Susanne un jour«)

Johann Sommer

18b. Galliard

John Dowland
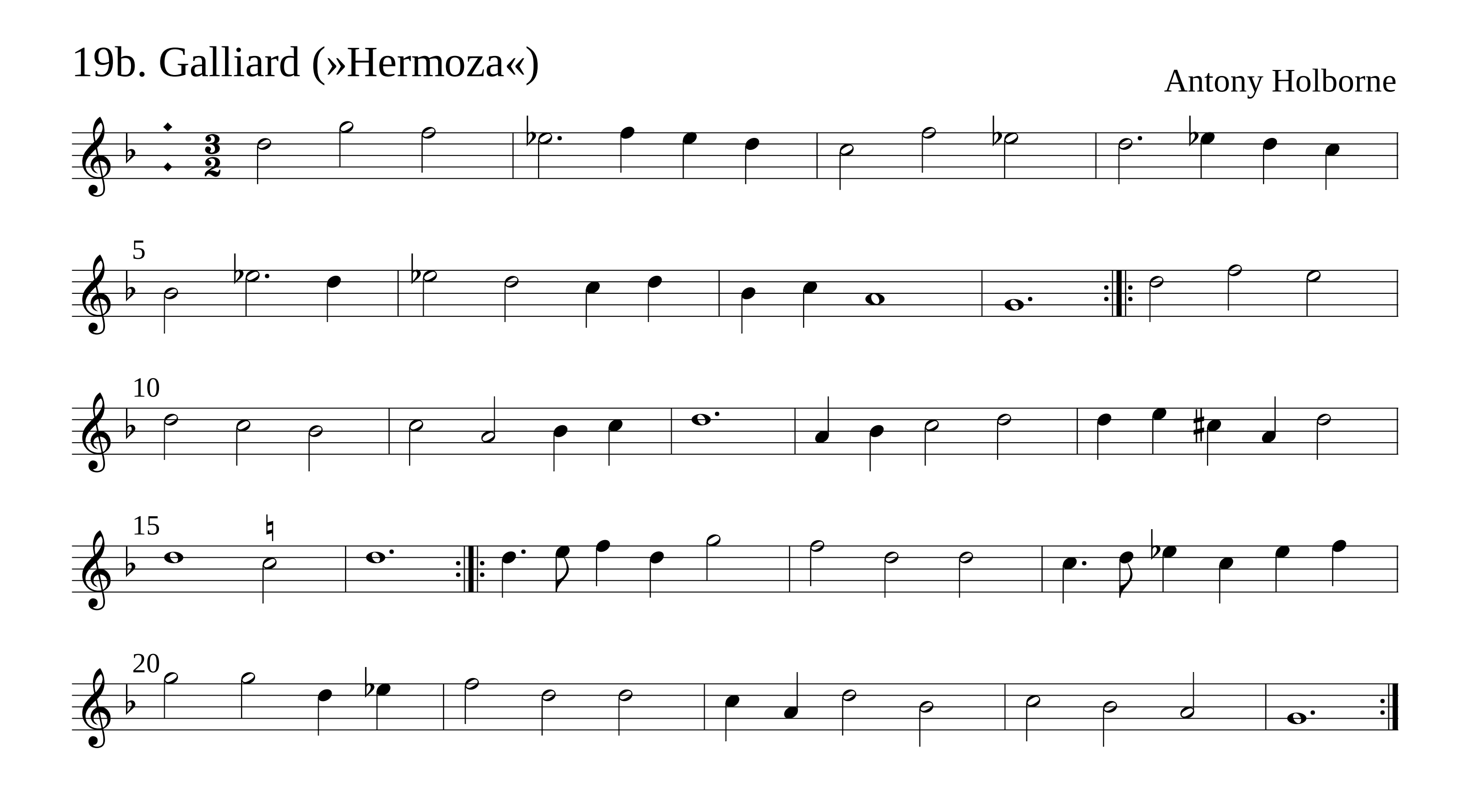


19a. Paduana (»Patiencia«)

Antony Holborne

19b. Galliard (»Hermoza«)

Antony Holborne
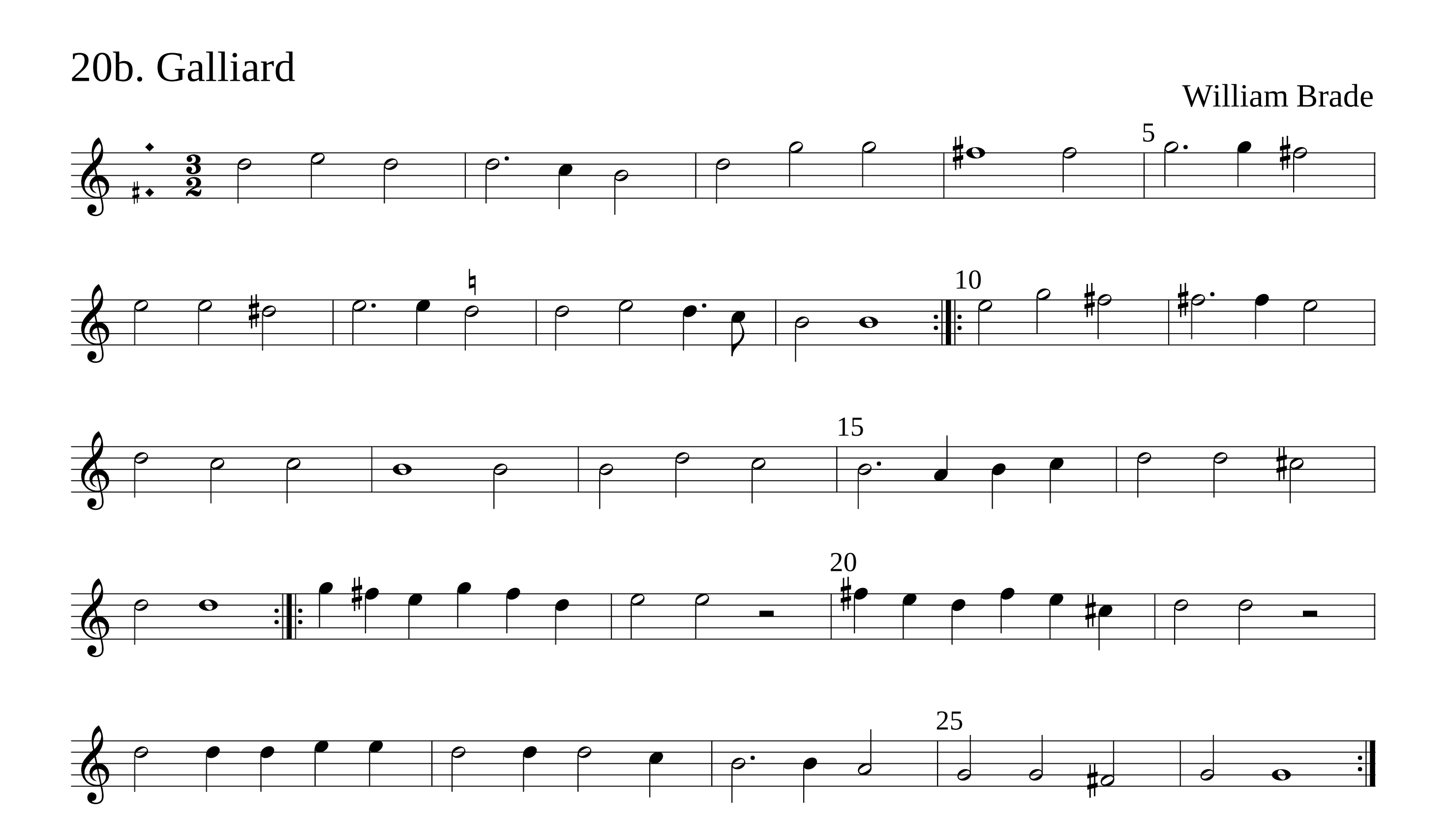


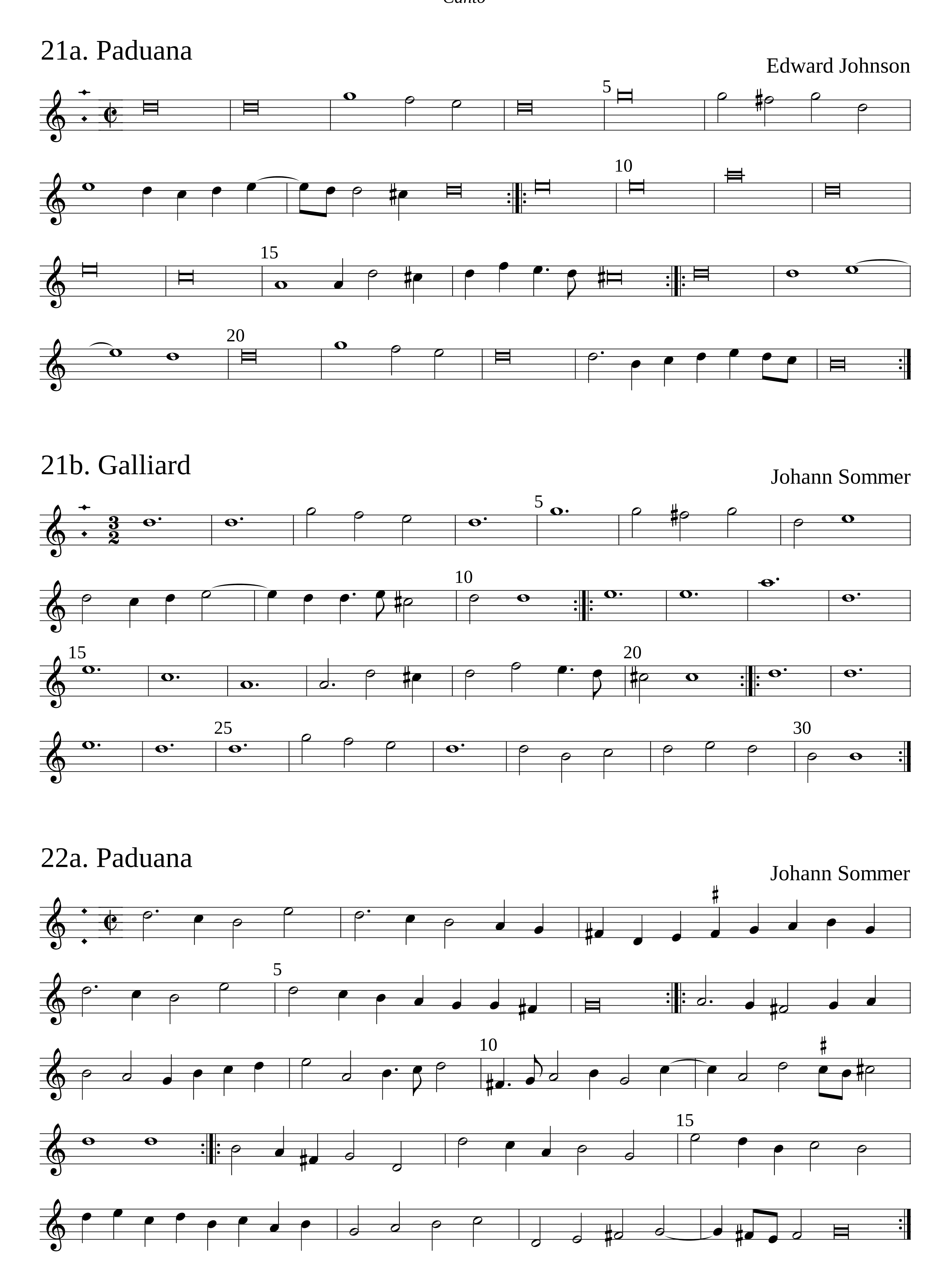
20a. Paduana
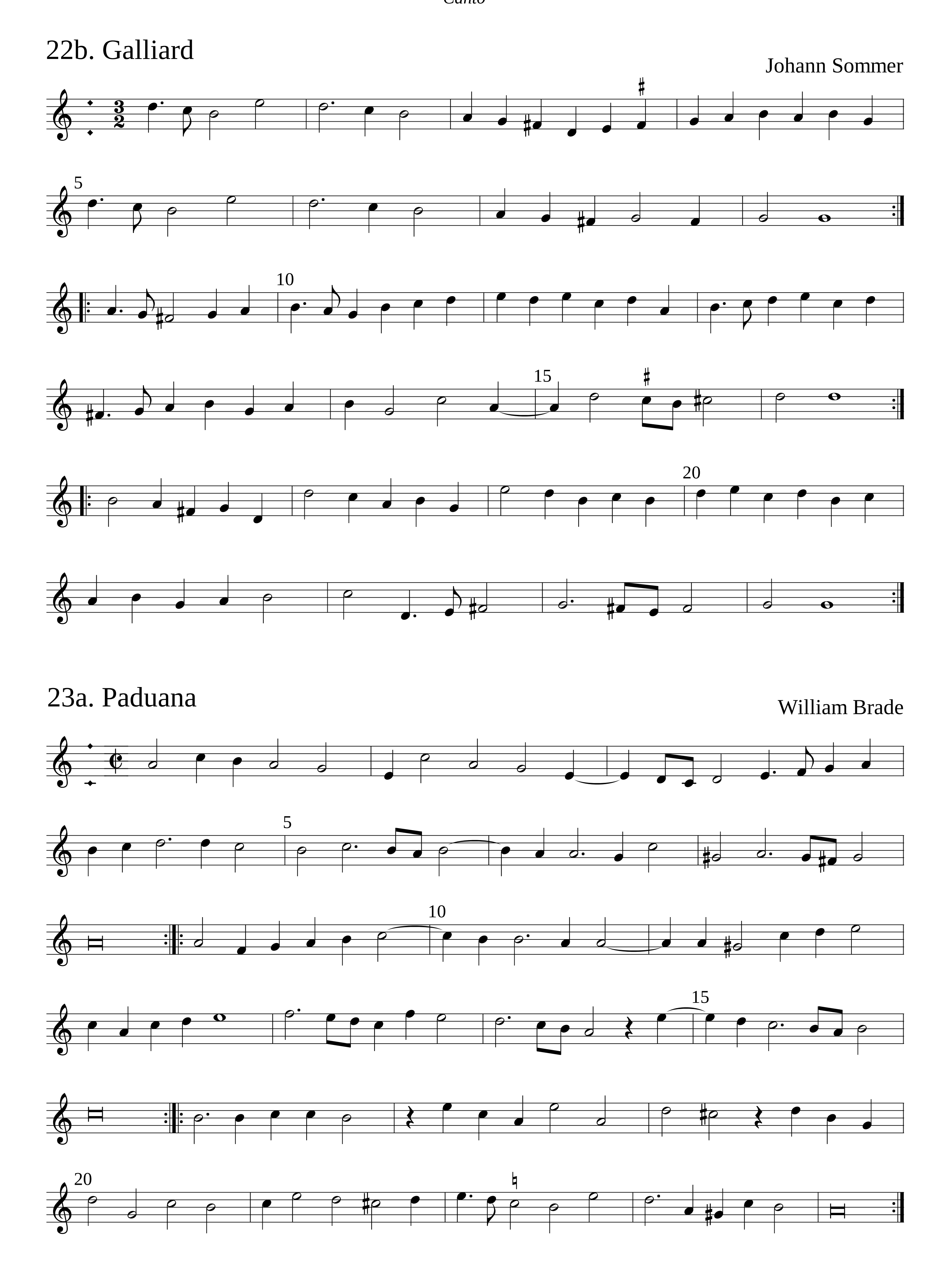
William Brade
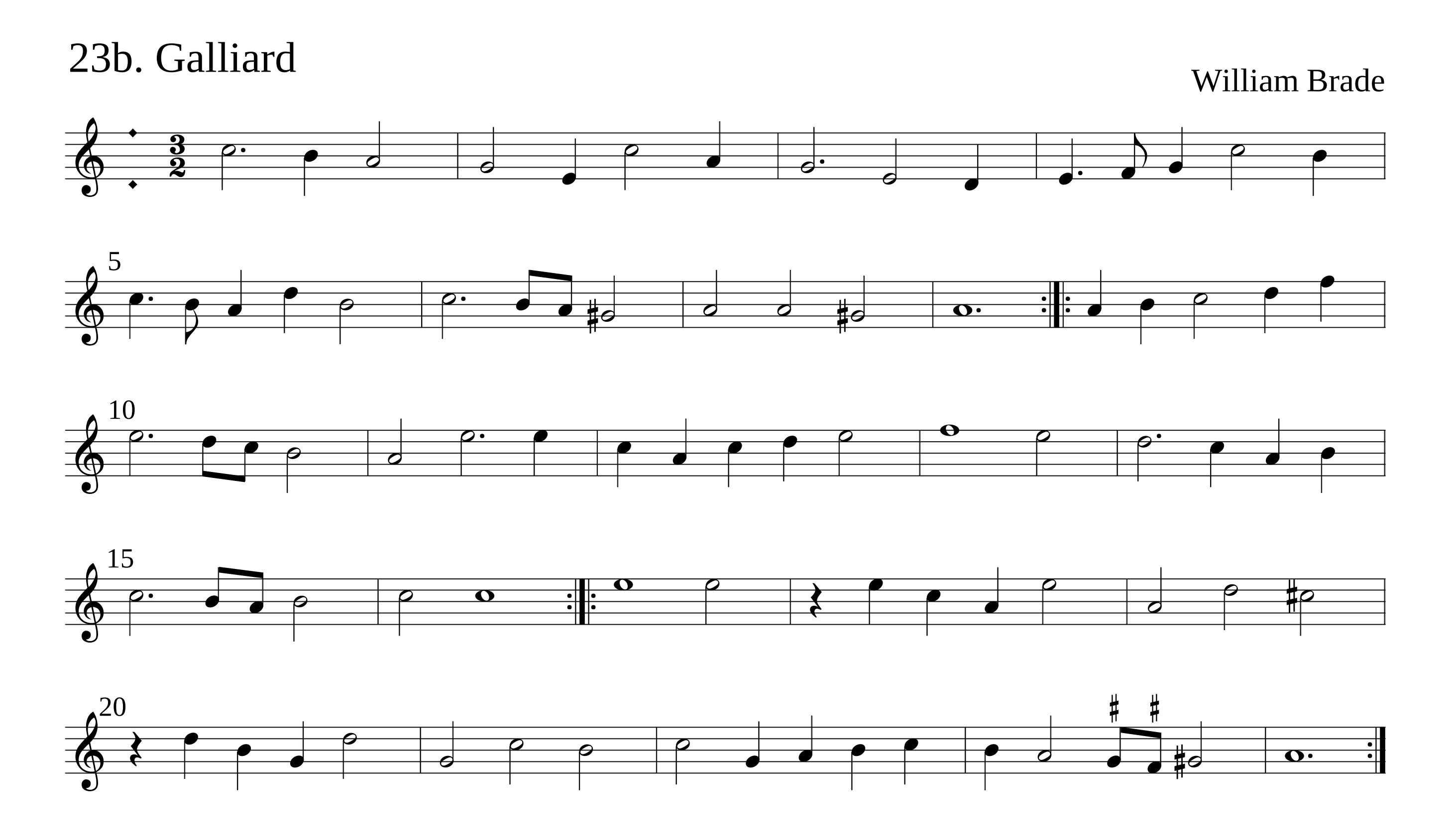
20b. Galliard

William Brade




21a. Paduana
Edward Johnson
5
10
15
20
21b. Galliard
Johann Sommer
5
10
15
20
25
30
22a. Paduana
Johann Sommer
5
10
15


22b. Galliard
Johann Sommer
5
10
15
20
23a. Paduana
William Brade
5
10
15
20



24a. Paduana

Johann Sommer

24b. Galliard

(Johann Sommer)

5

10

15

20